

GEORGE T. DUNHAM
SURVEYING & SUBDIVIDING
DELAVER, WISCONSIN

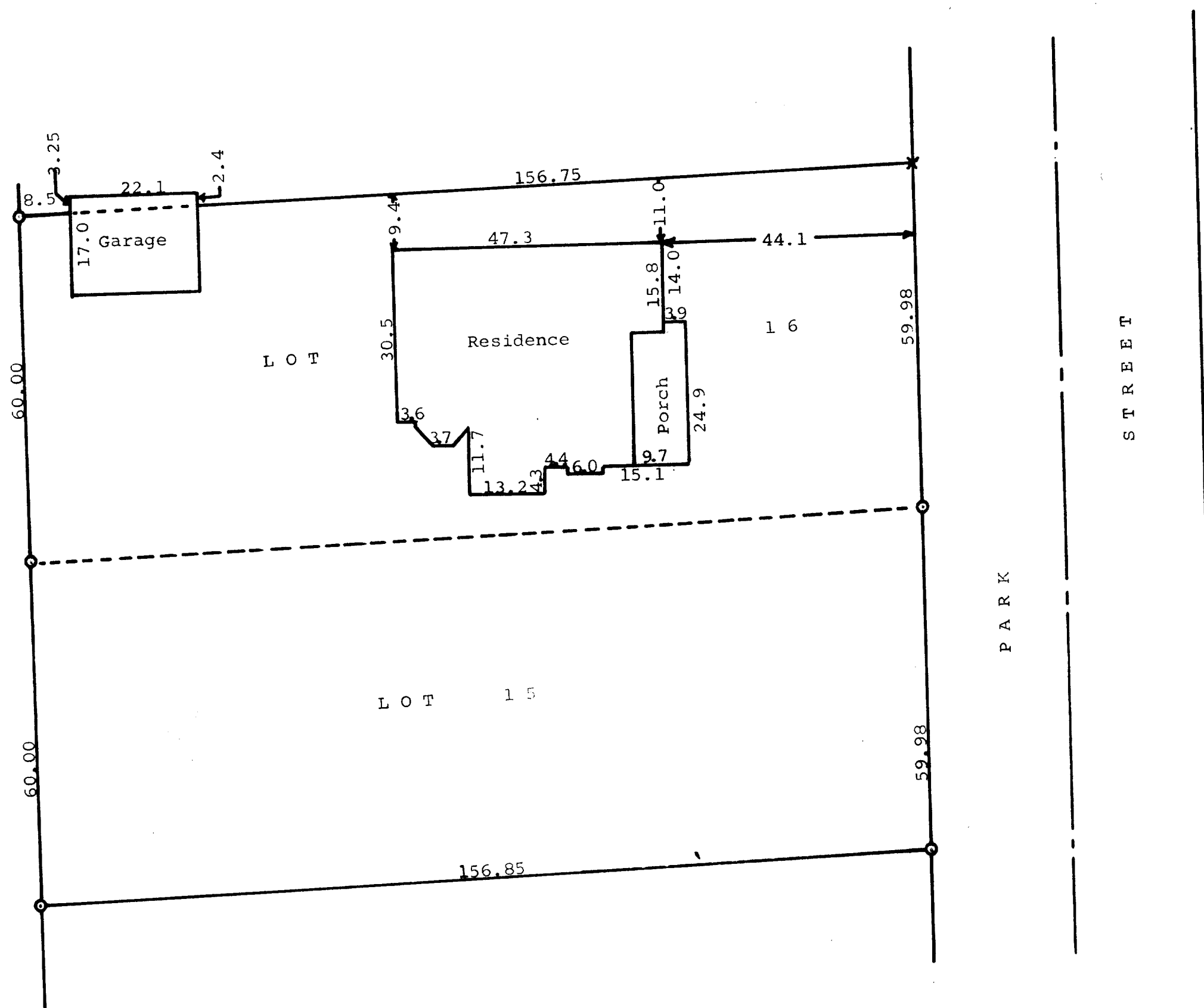

Scale - 1" = 20'

○ = Iron Pipe

✕ = Cross in Concrete

State of Wisconsin)
Walworth County) SS

I, George T. Dunham, Surveyor do certify that I have surveyed the property described as follows,
Lots 15 & 16 of Clarke's Addition to the City of Whitewater, Walworth County, Wisconsin
and that the plat shown above is an accurate survey and a true representation thereof and correctly shows the exterior boundary lines and location of buildings on said property and the correct measurements thereof.
October 14, 1965

George T. Dunham
George T. Dunham, Surveyor

10-92

CLA-15, CLA-16